

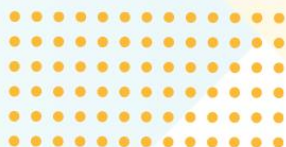

BEAM VOL 5
NO 1 / 2026

INTERNATIONAL JOURNAL

**BORNEO
ENGINEERING &
ADVANCED
MULTIDISCIPLINARY**



eISSN 2948-4049



9 7 7 2 9 4 8 4 0 4 0 0 4



Visit Our Website
<https://beam.pmu.edu.my>

**BORNEO ENGINEERING & ADVANCED
MULTIDISCIPLINARY INTERNATIONAL JOURNAL
(BEAM)**



POLITEKNIK MUKAH SARAWAK

BORNEO ENGINEERING & ADVANCED MULTIDISCIPLINARY INTERNATIONAL JOURNAL (BEAM)

Twelfth Edition 2026 | 1 May 2026
First Printed 2022

© Creative Commons Attribution-NonCommercial-NoDerivatives 4.0 International License
(CC BY-NC-ND 4.0)

Authors who publish in Borneo Engineering & Advanced Multidisciplinary International Journal (BEAM) retain full copyright of their work. By agreeing to publish under the **Creative Commons Attribution-NonCommercial-NoDerivatives 4.0 International License (CC BY-NC-ND 4.0)**, authors grant BEAM the right to distribute and publicly share their article while maintaining ownership of the intellectual property.

Published by,

Politeknik Mukah,
KM 7.5, Jalan Oya,
96400 Mukah, Sarawak
Telephone No: 084-874001
Fax No: 084-874005

TABLE OF CONTENTS

Paper ID	Title	Pages
ID 0289	Effect of Silane Concentration on the Mechanical Properties of Waste Tyre Fibre-Reinforced PLA Filaments for FDM <i>Hussein Md Zan, Sinatu Sadiyah Shapie, Rahim Ishak</i>	1-7
ID 0290	Redesigning The Mountain Bikes Rocker Arm Linkage Via Topology Optimization <i>Hussein Md Zan, Sinatu Sadiyah Shapie, Mohamad Tarmizi Arbain, Mohamad Khairulnizam Mohd Ruslan</i>	8-15
ID 0291	Knowledge as Foundation: Understanding Special Education Lecturers' Knowledge of Assistive Technology among Students with Disabilities <i>Syazwani Ahmad</i>	16-22
ID 0292	Empowering Voices: A Pilot Evaluation of An Opinion-Expression Activity for Academic English Development Among Polytechnic Students <i>Charles Cheng Wuen King, Shobhanambigha Sivaguru, Ting Wei Shiow</i>	23-34
ID 0293	Printability of Pineapple Leaf Fibre/Polylactic Acid (PLAF/PLA) Filament in Fused Deposition Modelling (FDM) using Taguchi Method <i>Hussein Md Zan, Muhammad Ahmad Kamal, Rahim Ishak, Sinatu Sadiyah Shapie</i>	35-43
ID 0294	Bridging Theory and Practice in Stem Teacher Education: A Quantitative Study of Pre-Service Teachers' Pedagogical Knowledge and Classroom Enactment <i>Thangeswary Annamallai, Marlina Abdullah, Norhafizah Miswan, Siti Rogayah Abdullah</i>	44-52
ID 0295	The Effect of Model-Building Activity Towards Pupils' Achievement on Topic Human Blood Circulatory System Among Year Five Pupils <i>Nur Inasah Nadrah Rosli, Marlina Abdullah</i>	53-60
ID0296	Developing Baseline Carbon Footprint for Campus Commuting to Support Low-Carbon Policy Planning <i>Mohd Yahya Saad, Mohamad Pauzi Mat Din, Siti Naemah Md Zain</i>	61-65

PREFACE



Welcome to the Borneo Engineering & Advanced Multidisciplinary International Journal (BEAM). As the Chief Editor, it is my pleasure to introduce this esteemed publication, dedicated to fostering innovation and collaboration across diverse engineering and multidisciplinary fields.

BEAM is committed to advancing knowledge by providing an open access platform that ensures accessibility and visibility for researchers, practitioners, and students worldwide. Our journal publishes high-quality, peer-reviewed articles twice a year, with issues released in May and November. This regular publication schedule allows us to consistently showcase cutting-edge research and emerging trends.

We aim to create a vibrant community of scholars and professionals who share a passion for engineering and multidisciplinary studies. We encourage contributions that not only highlight technical advancements but also address real-world challenges, fostering interdisciplinary dialogue and solutions.

Thank you for joining us on this journey to advance knowledge and innovation in engineering and related fields. We look forward to your contributions and hope you find inspiration within our pages.

Sincerely,

Ts. Dr Muhammad Sufyan Safwan Mohamad Basir

Chief Editor

Borneo Engineering & Advanced Multidisciplinary International Journal

BORNEO ENGINEERING & ADVANCED MULTIDISCIPLINARY INTERNATIONAL JOURNAL (BEAM)

Chief Editor

Ts. Dr Muhammad Sufyan Safwan Mohamad Basir

Assistant Chief Editor

Dr Nur Adilla Kasim

Section Editor

Dr Tan Kheng Wee

Ts. Dr Chen Wong Keong

Ts. Dr Bong Siaw Wee

Editorial Advisor

Dr Habsah Mohamad Sabli

Suhaili Aleh

Iskandar Reduan

Sophian Sout

International Advisory Board

Prof. Ir. Dr Rizalafande Che Ismail (Universiti Malaysia Perlis, Malaysia)

Prof. Dr Teruaki Ito (Matsuyama University, Japan)

Prof. Dr Mohammad Ismail (Universiti Malaysia Kelantan, Malaysia)

Assoc. Prof. Dr Ugi Suharto (University of Buraimi, Sultanate of Oman)

Assoc. Prof. Ts. Dr Saifudin Hafiz Yahaya (Universiti Teknikal Malaysia Melaka, Malaysia)

Dr. Sari Lestari Zainal Ridho (Politeknik Negeri Sriwijaya, Indonesia)

Dr Nico Irawan (Rajamangala University of Technology Krungthep, Thailand)

Dr Zulkefle Ismail (Universiti Teknologi Brunei, Brunei)

Assoc. Prof. Dr Nelson Lajuni (Universiti Malaysia Sabah, Malaysia)

Dr Nyayu Latifah Husni (Politeknik Negeri Sriwijaya, Indonesia)

Dr Ashley Tong Hui Hui (University of Newcastle (Australia), Singapore Campus, Singapore)

Assoc. Prof. Ts. Dr Mohd Effendi @ Ewan Mohd Matore (Universiti Kebangsaan Malaysia, Malaysia)

Prof. Ir. Dr Yusri Yusof (Universiti Tun Hussein Onn Malaysia, Malaysia)

Technical Editor

Dr Nurul Izzatul Akma Katim

Dr Ho Shuh Huey

Dayang Hummida Abang Abdul Rahman

Shazrin Eqwal Sulaiman

Muhamad Nur Arsh Mohamad Basir

Sara Ruran Fabian

Mohamad Shafiq Mohamed Nasaruddin

Nur - Adibah Raihan Affendy

Yong Hua Ying

Aisyah Suhailla Jili

Mohd Fadzli Ahmad

Copyeditor

Mohd Ridzuan Abdul Rahman

Nik Khatijah Nik Mustaffa

Azlina Abdul Aziz

Nur Riana Abdul Rahim

Michael Sillang George Albert

Webmaster

Muhammad Thariq Abdul Razak

Designer

Timotius Petrus Ayi

Ag. Aswan Ag. Mohd Kassim



**UNIT PENYELIDIKAN
INOVASI & KOMERSIALAN**

POLITEKNIK MUKAH, SARAWAK
KM 7.5, JALAN OYA, 96400,
MUKAH, SARAWAK